

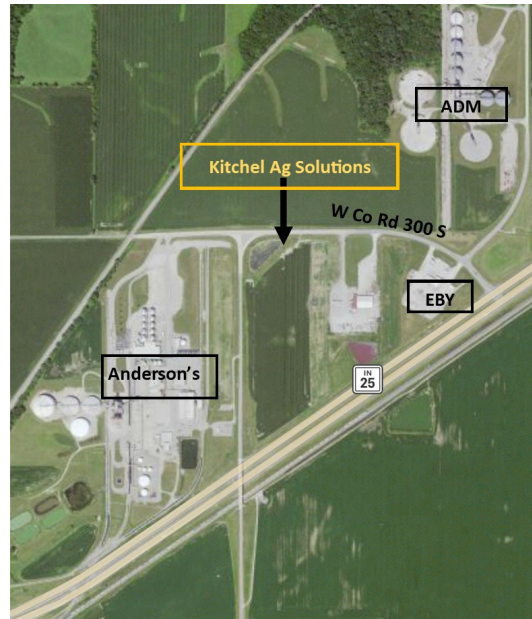

**PURDUE
UNIVERSITY®**

Extension



PARP Fee

\$10

Payable by check
or cash at event

2021

CENTRAL INDIANA FIELD DAY

Serving Carroll, Cass, Clinton, Fulton, Grant, Howard,
Miami, Tipton & Wabash Counties

Kitchel Ag Solutions

3155 W. Co. Rd. 300 S.

Logansport, IN 46947



August 25th 8:00 AM - 2:00 PM

Register at:

<http://bit.ly/CentralFieldDay21> or by calling one
of the nine county Extension offices by Aug. 20

PARP, CCH & CEU credits available

Farm Budget Update

- Dr. Michael Langemeier, *Purdue University*

Farm Truck Regulations

- Master Trooper Aaron Schaal, *Indiana State Police*

Basic First Aid/CPR

-Logansport Fire Department

Improving Soil Health

- Joe Rorick, *Conservation Cropping Systems Agronomist*

Pro's & Cons of Insurance Pest Management, the New IPM.

-Dr. Christian Krupke, *Purdue University*

Grain Entrapment/Bin Simulator

- Mike Titus, *Co-Alliance*

2021 Corn Update

- Dr. Daniel Quinn, *Purdue University*

2021 Soybean Update

- Dr. Shawn Casteel, *Purdue University*

Aerial Crop Scouting Technology

- John Scott & Austin Pearson, *Purdue Extension Quad Squad*

USDA Farm History

- Fred Whitford, *Purdue University*